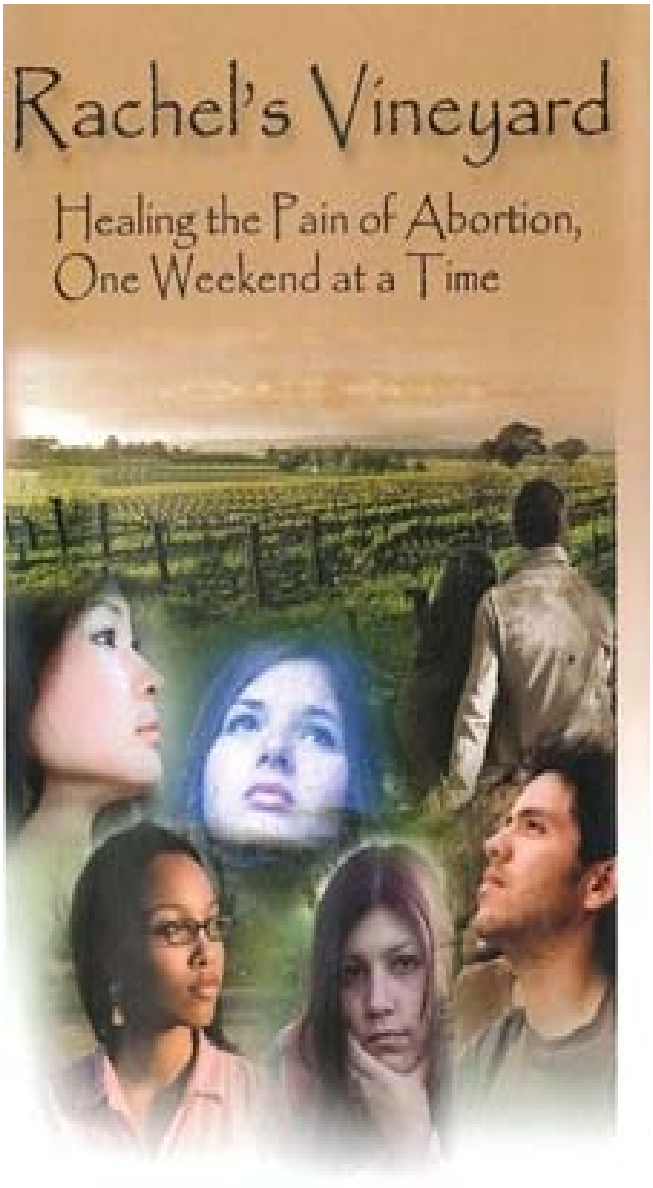

The world's largest ministry for healing after abortion

1-877-HOPE-4-ME
www.RachelsVineyard.org

Local Contact:

813-924-4173

projectrachel@ccdosp.org

The Rachel's Vineyard Weekend retreat utilizes the concept of Living Scripture to give comfort to women and men hurt by abortion. It is designed to allow them to experience the goodness and forgiveness of God.
It is an opportunity to listen to the Word of the Lord, which echoes His tenderness.
The action and reflection during the retreat include imagery designed to help the participants experience God's undiminished love for them individually.
The biblical readings connect topics that are relevant to the situations they face.
The prayers and meditations help participants internalize the Word of God
to feel it in their hearts
and believe it in their souls.

The Rachel's Vineyard Retreats have been available in the Diocese of St. Petersburg since 1998. Retreat is limited to 10 participants.
Cost is $200.
There is a $100 non-refundable registration fee with final payment of $100 due one week prior to the retreat weekend.
We do not offer on-line registration.
Simply call the Project Rachel resource line
813-924-4173
All calls are held in complete confidence**.** To read testimonies and get more information concerning Rachel's Vineyard Retreats across the nation go to

www.rachelsvineyard.org
Next Rachel's Vineyard Weekend Retreat
Diocese of St. Petersburg, Fl.

English July 9-11, 2021 Clearwater, Fl.
Spanish October 22-24 Tampa, FL.